

Name: \_\_\_\_\_

### MOVING STRAIGHT AHEAD STUDY GUIDE

1. Use the graph at the right.
  - a. What is the slope of the line?
  - b. Write the equation of the line.

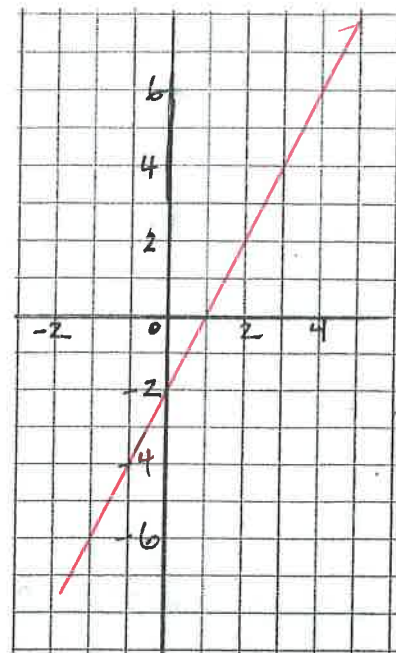

2. Does the table show a linear relationship?

\_\_\_\_\_ YES, then write an equation:

\_\_\_\_\_ NO, then explain why not

|            |   |   |    |    |    |
|------------|---|---|----|----|----|
| Kilometers | 0 | 2 | 5  | 11 | 13 |
| Dollars    | 4 | 8 | 14 | 25 | 29 |

3. Match a table, graph and equation.

|                 |                 |                 |                 |
|-----------------|-----------------|-----------------|-----------------|
| These match:    | These match:    | These match:    | These match:    |
| Table: _____    | Table: _____    | Table: _____    | Table: _____    |
| Graph: _____    | Graph: _____    | Graph: _____    | Graph: _____    |
| Equation: _____ | Equation: _____ | Equation: _____ | Equation: _____ |

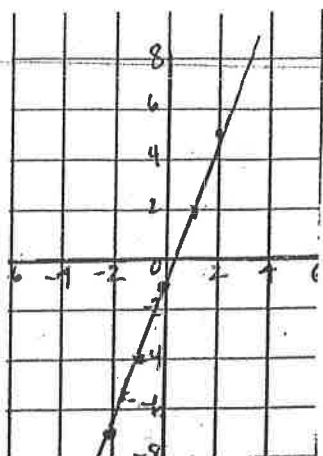

A

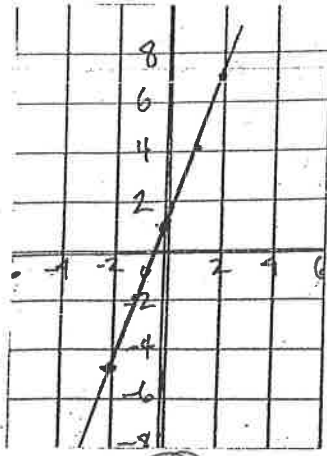

B

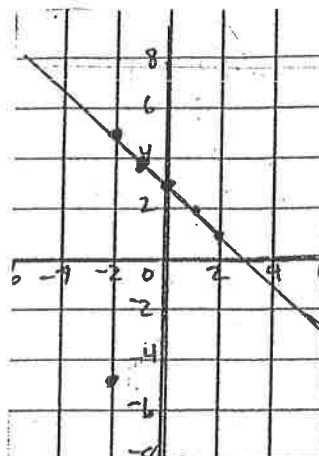

C

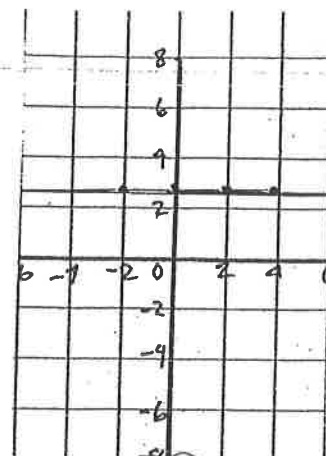

D

E

| x  | y  |
|----|----|
| -2 | -5 |
| -1 | -2 |
| 0  | 1  |
| 1  | 4  |
| 2  | 7  |

F

| x  | y   |
|----|-----|
| -2 | 2.5 |
| -1 | 2.5 |
| 0  | 2.5 |
| 1  | 2.5 |
| 2  | 2.5 |

G

| x  | y  |
|----|----|
| -2 | -7 |
| -1 | -4 |
| 0  | -1 |
| 1  | 2  |
| 2  | 5  |

H

| x  | y |
|----|---|
| -2 | 5 |
| -1 | 4 |
| 0  | 3 |
| 1  | 2 |
| 2  | 1 |

I.  $y = 3x - 1$

J.  $y = -x + 3$

K.  $y = 2.5$

L.  $y = 3x + 1$

4. Sing-Song Music charges the following to download music:

- Members: \$50 yearly membership fee plus \$2.00 per song
- Non-members: \$4.25 per song

a. Fill in the tables below.

| MEMBERS |      |
|---------|------|
| # songs | cost |
| 0       |      |
| 10      |      |
| 20      |      |
| 30      |      |
| 40      |      |
| 50      |      |

| NON-MEMBERS |      |
|-------------|------|
| # songs     | cost |
| 0           |      |
| 10          |      |
| 20          |      |
| 30          |      |
| 40          |      |
| 50          |      |

b. Graph the relationship between number of songs and cost for both members and non-members on the same graph.

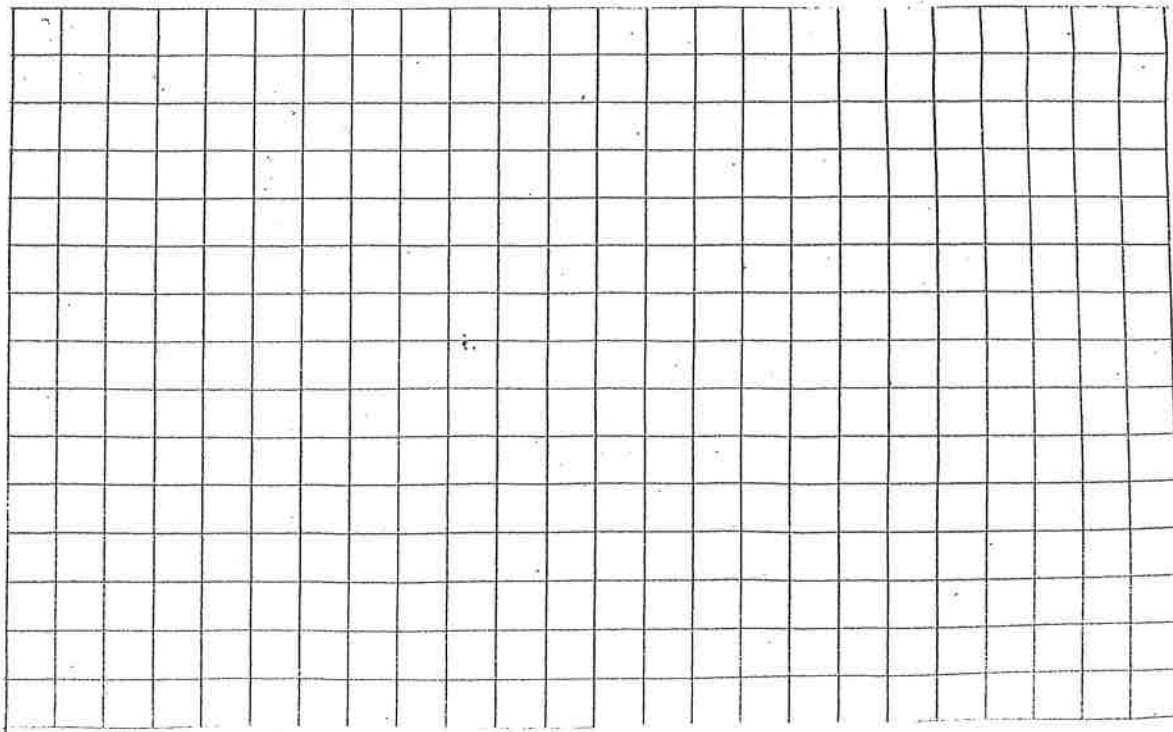

- c. Write equations that show the cost for members and nonmembers:

Equation for members: \_\_\_\_\_

Equation for non-members: \_\_\_\_\_

- d. What is the slope for each line?

Slope of equation for members: \_\_\_\_\_

Sloe of equation for non-members: \_\_\_\_\_

- e. What information does the slope tell you for each equation?

- f. How do you find the slope from a table?

- g. How do you find the slope from a graph?

- h. How do you find the slope from an equation?

- i. What information does the y-intercept of each line represent about the costs?

Y-intercept for members tells me \_\_\_\_\_

\_\_\_\_\_

Y-intercept for non-members tells me \_\_\_\_\_

\_\_\_\_\_

- j. How many songs must be downloaded before the cost is the same for members and non-members? Explain how you found your answer.